

I Want a Good Life: Supporting My Life With My Plan

Workbook



**Written by People with Disabilities
For
People with Disabilities**

**This Guide is available in alternative formats. If you need one, please contact
Tera Yoder at the Partnership for People with Disabilities
tyoder@vcu.edu**

**You can find this Guide on the internet at:
<http://www.vcu.edu/partnership/cdservices/pcprb.htm>**



Partnership for People with Disabilities
Virginia Commonwealth University
May 2007



Prepared by:

Team 6* of the
PCP Leadership Committee

With support from the
Partnership for People with Disabilities

May 2007

*a small enthusiastic group of
self-advocates and supporters

I want my life:

★ To be

filled

with

joy and

happiness



Some examples of joy and happiness

are:

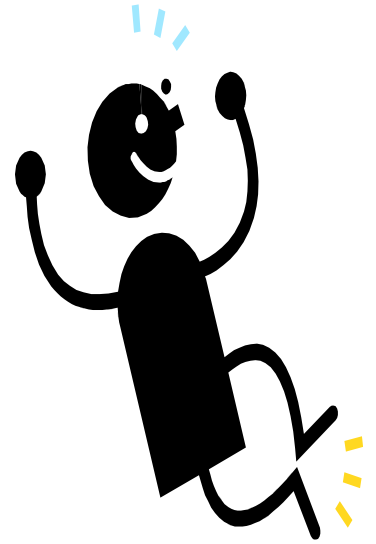
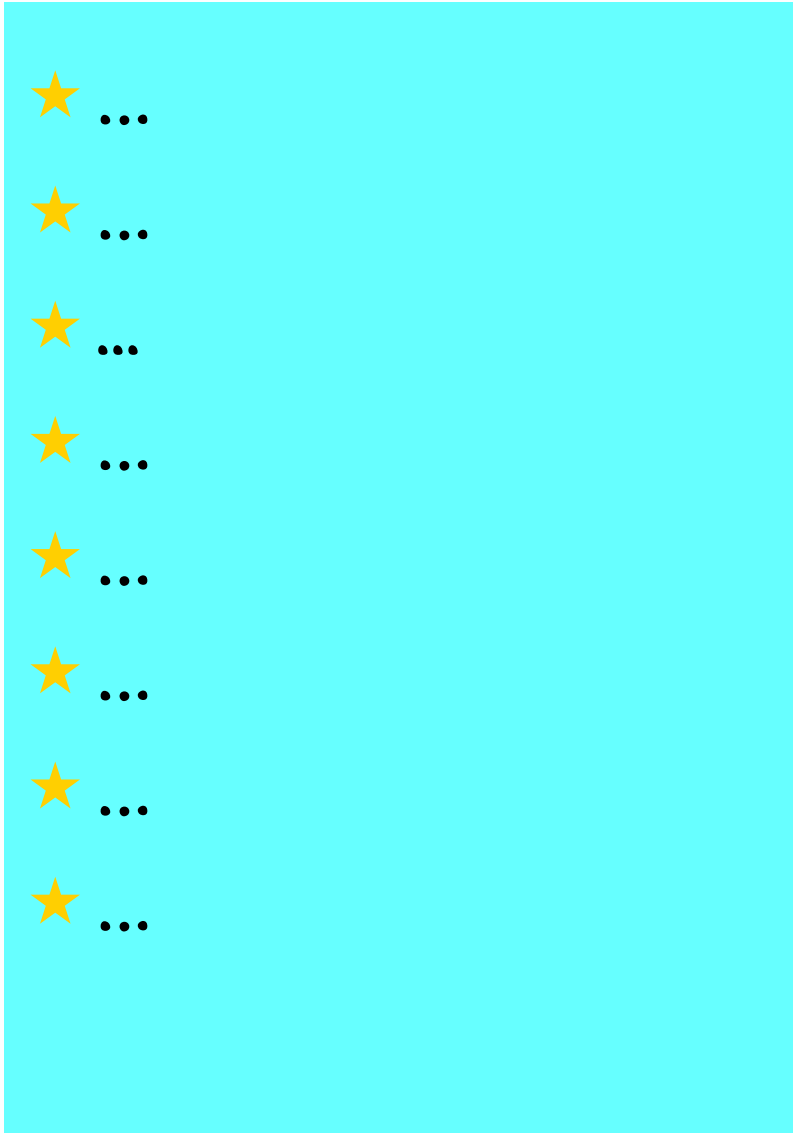

I want:



★ to
have
dreams
for my
future

Some examples of my dreams are:



I want my life:

to
include
the
people I
love
and
like



Some examples of people I want in my life

are:



✧ ...

✧ ...

✧ ...

✧ ...

✧ ...

✧ ...

✧ ...

✧ ...

✧ ...

✧ ...

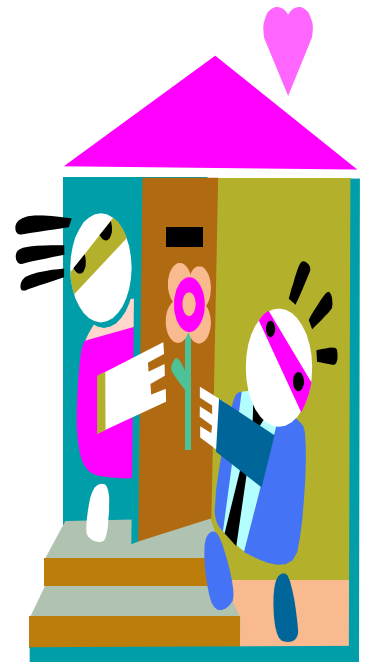

I want:



to live
in my
own
place

Some examples of
*my own place and what I
want in my place* are:



I want:

★ To do
things I
enjoy

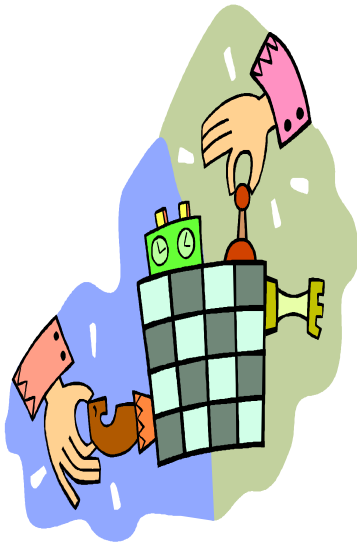

Some things I like to do



are:



■

■ ...

■ ...

■ ...

■ ...

■ ...

■ ...

■ ...

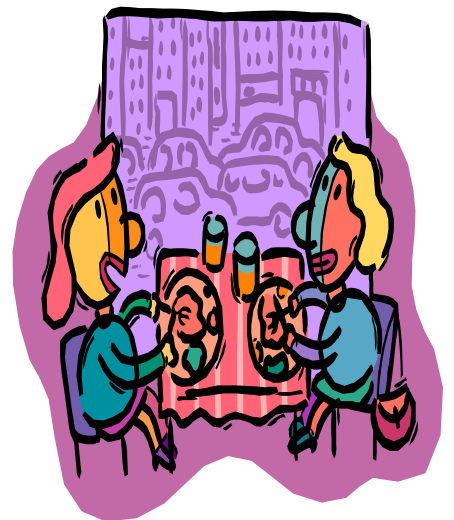

I want:

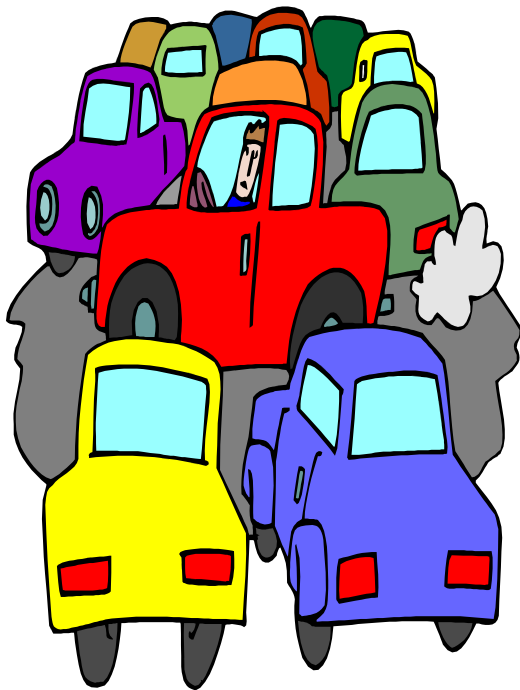

- *to have a car or transportation that I can count on*

My own

transportation means:

 ...

 ...

 ...

 ...

 ...

 ...

 ...

 ...

 ...



I want:



★ to be
healthy
and
safe



Some **things** I can do to be healthy and



safe are:

- ...
- ...
- ...
- ...
- ...
- ...
- ...
- ...
- ...
- ...

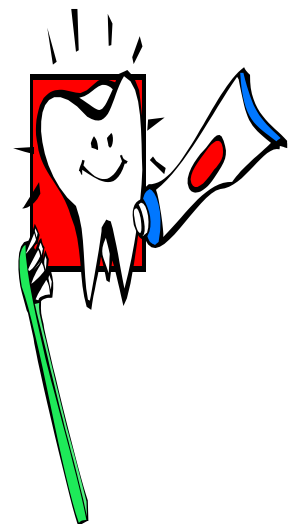

I want:



★ to
have
my
own
money



It would be nice to have
enough **money** to:



I want:

**to have my
own
checking
account
and bank
card**

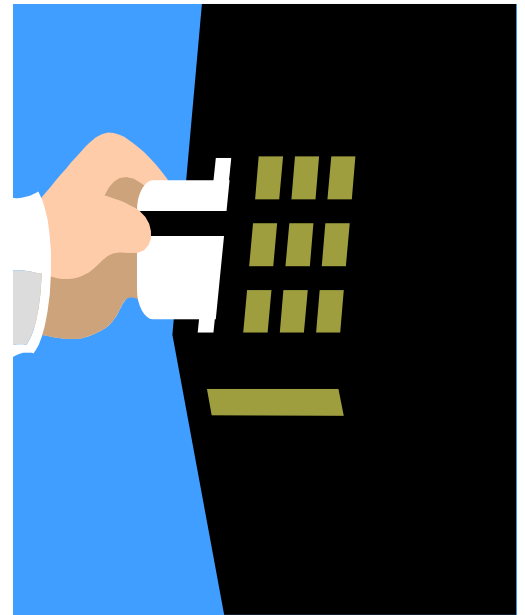

Having **my own account** means:



- ...
- ...
- ...
- ...
- ...
- ...
- ...
- ...

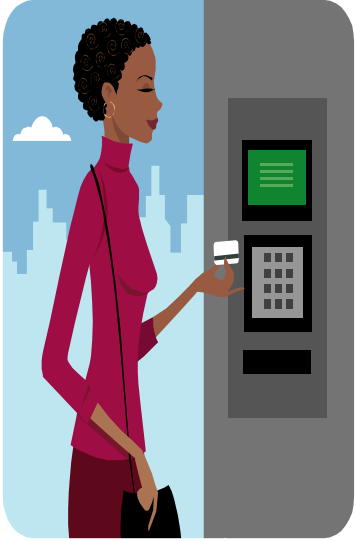

I want:

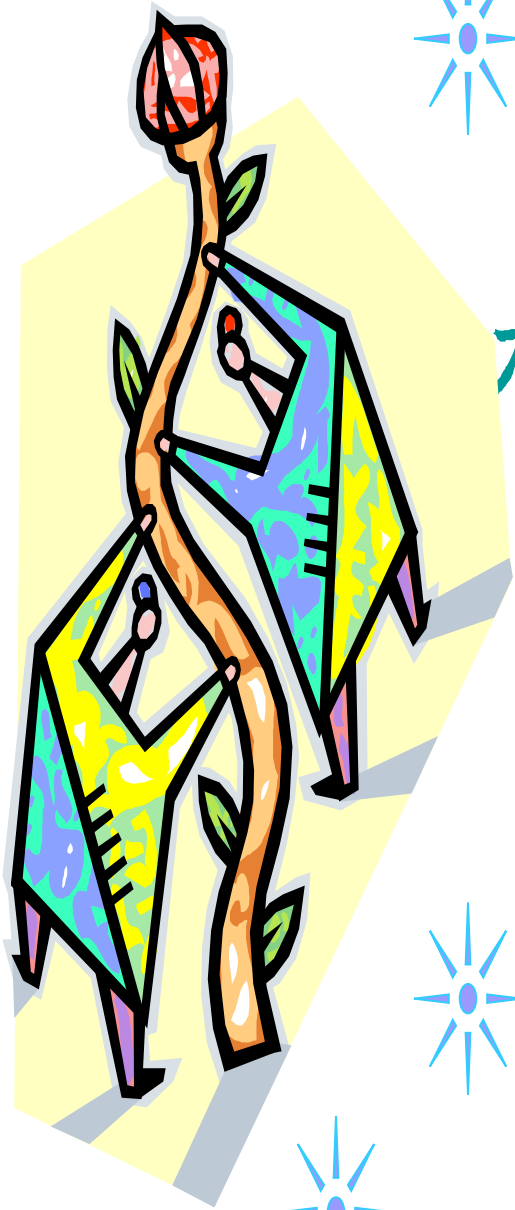

to contribute
to my
family and
community



I can *contribute* by:

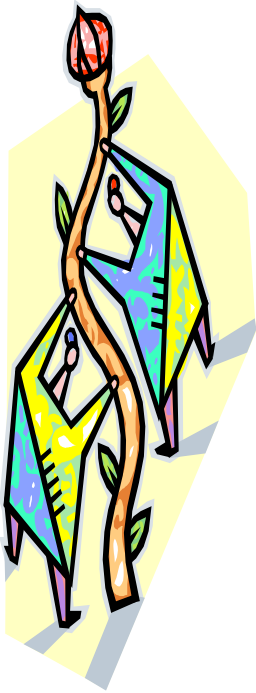

★ ...

★ ...

★ ...

★ ...

★ ...

★ ...

★ ...

★ ...

★ ...

★ ...

I want:

★ To
learn
new
things



Some examples of *what I want to learn* are:

⇒ ...

⇒ ...

⇒ ...

⇒ ...

⇒ ...

⇒ ...

⇒ ...

⇒ ...

⇒ ...



I want:

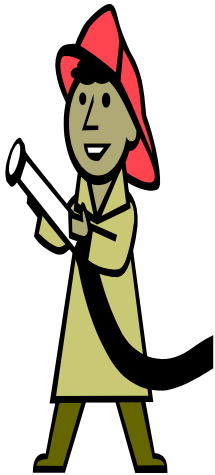
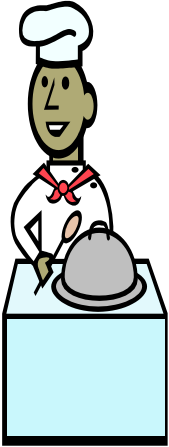

■ *to*

WORK!

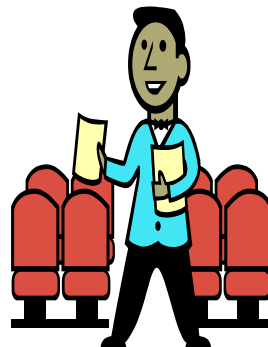
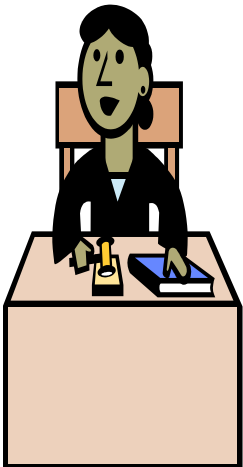

There are **great**
#things about all of us!

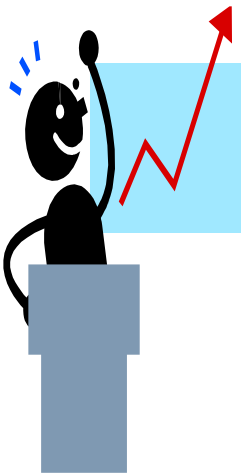
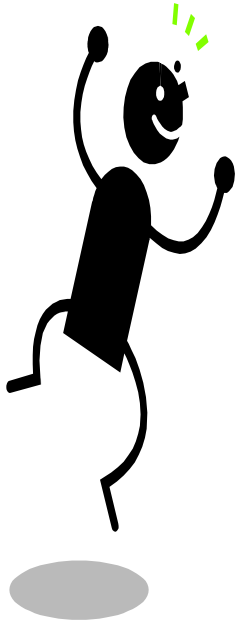

Some **great things** about me are:



I need support

★ to live
the life I
want

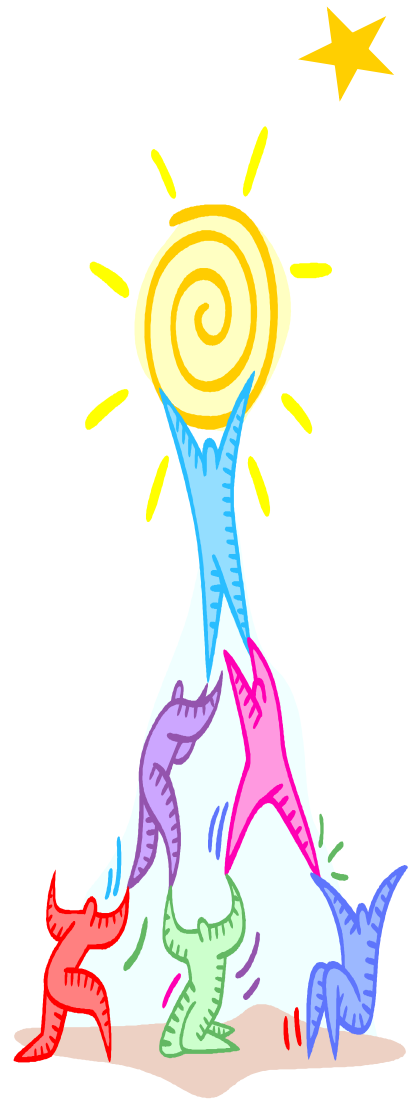

Some examples of the **support** I need are:

■ ...

■ ...

■ ...

■ ...

■ ...

■ ...

■ ...

■ ...

■ ...

■ ...

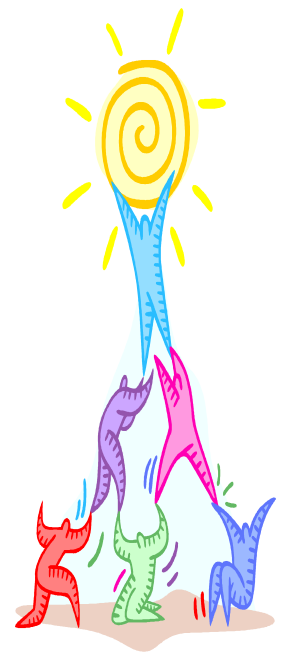

I need:



people
to help
me



It is important that

people who help

me are:

☒ ...

☒ ...

☒ ...

☒ ...

☒ ...

☒ ...

☒ ...

☒ ...

☒ ...



I know:

- That I have a certain amount of money to buy the supports I want and need to live the life I want to live

Did we match my plan with what I want?

■ What makes me happy	yes	no
■ My dreams	yes	no
■ People that I like	yes	no
■ Where I want to live	yes	no
■ Things I like to do	yes	no
■ Ways to travel	yes	no
■ Having my own money	yes	no
■ My checking account	yes	no
■ How I contribute	yes	no
■ New things I want to learn	yes	no
■ My work	yes	no
■ Support I need	yes	no
■ People who support me	yes	no



If my plan matches what I want, then....

- I am listened to – I have a voice – I listen to others
- I am respected – people are nice to me
- I respect others – I am nice to others
- I have choices – I am responsible for my choices
- I have friends and family that I see often
- I am a part of my community – I have found groups, organizations, and social activities that interest me

I HAVE A
GOOD LIFE!





Partnership for People with Disabilities

Linking people. Changing lives.

VCU

The Partnership for People with Disabilities is a university center for excellence in developmental disabilities at Virginia Commonwealth University. VCU is an equal opportunity/affirmative action university providing access to education and employment without regard to age, race, color, national origin, gender, religion, sexual orientation, veteran's status, political affiliation or disability. If alternative formats of this document are needed, please contact the **Partnership for People with Disabilities** at 804/828-3876 or 800/828-1120 (TDD Relay).